



Clarence City Council Land and Coast Care Grant Application

NAME OF GROUP

TACPLACI

CONTACT NAME

Phil Anstie

POSTAL ADDRESS

160 Carella Street, Howrah, TAS 7018

PHONE

0437 503 109

EMAIL

phil.anstie@gmail.com

FINANCIAL YEAR IN WHICH GRANT IS REQUESTED (EG. 2013-14)

2018/19

MANAGEMENT PLAN:

☒ YES ☐ NO

ABN (IF APPLICABLE PLEASE INSERT)

29 421 143 098

(NAME OF RESERVE ACTIVITY PLAN, MANAGEMENT PLAN OR NRM STRATEGY THAT RELATES TO THE PROJECT)

Refer additional comments

GRANT
REQUESTED

\$5,000

GRANTS UP TO \$1000

YOU WILL NEED TO SUPPLY THE FOLLOWING:

- ☒ A description of the project with a dot point list of activities to be undertaken (P2).
- ☒ A labelled map showing the location of the Project site.
- ☒ Images of the project site (digital photos sent via e-mail please).
- ☐ Any contractor quotes including detail of works to be undertaken by them.

GRANTS BETWEEN \$1000 and \$5000

YOU WILL NEED TO SUPPLY THE FOLLOWING:

- ☒ Proof of incorporation and insurance for your group. Please attach copies of Certificates of Currency.
- ☒ A description of the project with a dot point list of activities to be undertaken (P2).
- ☒ A labelled map of the project site.
- ☒ Images of the project site (digital photos sent via e-mail please).

☐ A copy of contractor quotes if applicable.

PROJECT DETAILS AND SITE ASSESSMENT

GROUP TACPLACI

SITE

SITE AREA (SQUARE METRES) Varies for each location

SITE NAME AND LOCATION As per attached maps

☒ ATTACH MAP OR COPY OF ACTIVITY PLAN

☐ PLEASE SEND DIGITAL IMAGES OF YOUR SITE TO jburgess@ccc.tas.gov.au

ANY SITE DIFFICULTIES (EG. STEEP SLOPE)

CAPACITY OF GROUP

AVERAGE PARTICIPANTS PER WORKING BEE 5

AVERAGE AGE OF PARTICIPANTS 65

SKILL LEVEL OF GROUP (HIGH, MEDIUM, LOW) Medium

PROJECT DESCRIPTION (PLEASE INCLUDE DETAILS OF HOW THE WORKS WILL BE MANAGED IN THE LONG-TERM)

-
- Weeding, mulching and replacing with native vegetation endemic to area
 - Brush cutting and fire risk reduction measures
 - TACPLACI has a planning document that incorporates regular maintenance of areas previously developed
 - Multiple areas as per attached maps

PLANTING

PLEASE LIST SPECIES TO BE USED (IF SPACE DOES NOT ALLOW ENOUGH ROOM, PLEASE ATTACH A LIST)

-
- Poa
 - Spica
 - Correa
 - Tetragonia
 - Saltbush
 - Rhagodia
 - Westringia
 - Indagofra
 - Carex, Native Hop
 - Dianella, Native Box
 - Lamandra, Prickly Moses

WEEDS

SPECIES % (COMPLETE IF RELEVANT)

-
- Boxthorn
 - Boneseed
 - Blackberry
 - Vinca
 - Cottoneaster, Sweet Briar

WEED CONTROL (METHODS TO BE USED)

-
- Cut and paste
 - Hoeing
 - Spray
 - Chainsaw
 - Mulching
-

OTHER

ADJOINING LAND TENURE (EG. PRIVATE, SCHOOL ETC.)

Various, mainly private tenure

DO YOU NEED TO NOTIFY NEIGHBOURS OF THE PROPOSED WORKS?

No

ADDITIONAL COMMENTS

- All planting will be of small species, avoiding potential negative feedback from adjoining landowners
- Relevant Management Plans
 - Tranmere Coastal Reserve – Reserve Activity Plan
 - Clarence Plains Reserves – Reserve Activity Plan
 - Rokeby Hills Bushland Reserves – Reserve Activity Plan

ESTIMATE OF COSTS

PROJECT BUDGET: THIS TABLE INCLUDES THE BUDGET AND DETAILS OF THE PROJECT. PLEASE CONTACT JUSTIN BURGESS, NATURAL ASSETS OFFICER, ON 6245 8785 IF YOU NEED ANY ASSISTANCE IN DEVELOPING YOUR PROJECT.

ITEM OR UNIT	QUANTITY	COST OF ITEM OR UNIT	FUNDS SOUGHT	IN-KIND CONTRIBUTION
MATERIALS				
PLANT				
– TREES	200	\$2	\$400	
– SHRUBS	400	\$2	\$800	
– GROUND COVER	400	\$2	\$800	
MULCH	30 cubic metres	\$40	\$1200	
BAGS AND STAKES	400	\$2	\$800	
MATERIALS / FENCING / GRAVEL				
SKIPS				

WATER TANKER				
TOOLS				
– SECATEURS				
– GLOVES	24	\$7	\$168	
OTHER (servicing equipment)			\$200	
CONTRACT LABOUR				
CHEMICAL SPRAY	5	\$50	\$250	
CHAINSAW	4	\$50	\$200	
MOUNDING/RIPPING				
PLANTING				
CONSULTANT / CONTRACTOR				
OTHER				
GROUP LABOUR				
NUMBER MEMBERS IN GROUP	16			
PLANTING	130	\$30		\$3,900
MULCHING	130	\$30		\$3,900
WEEDING	130	\$30		\$3,900
ADMINISTRATION	130	\$30		\$3,900
OTHER (website)			\$200	\$15,600
TOTALS – CARRY FUNDS SOUGHT TO PAGE 1			\$5,018	

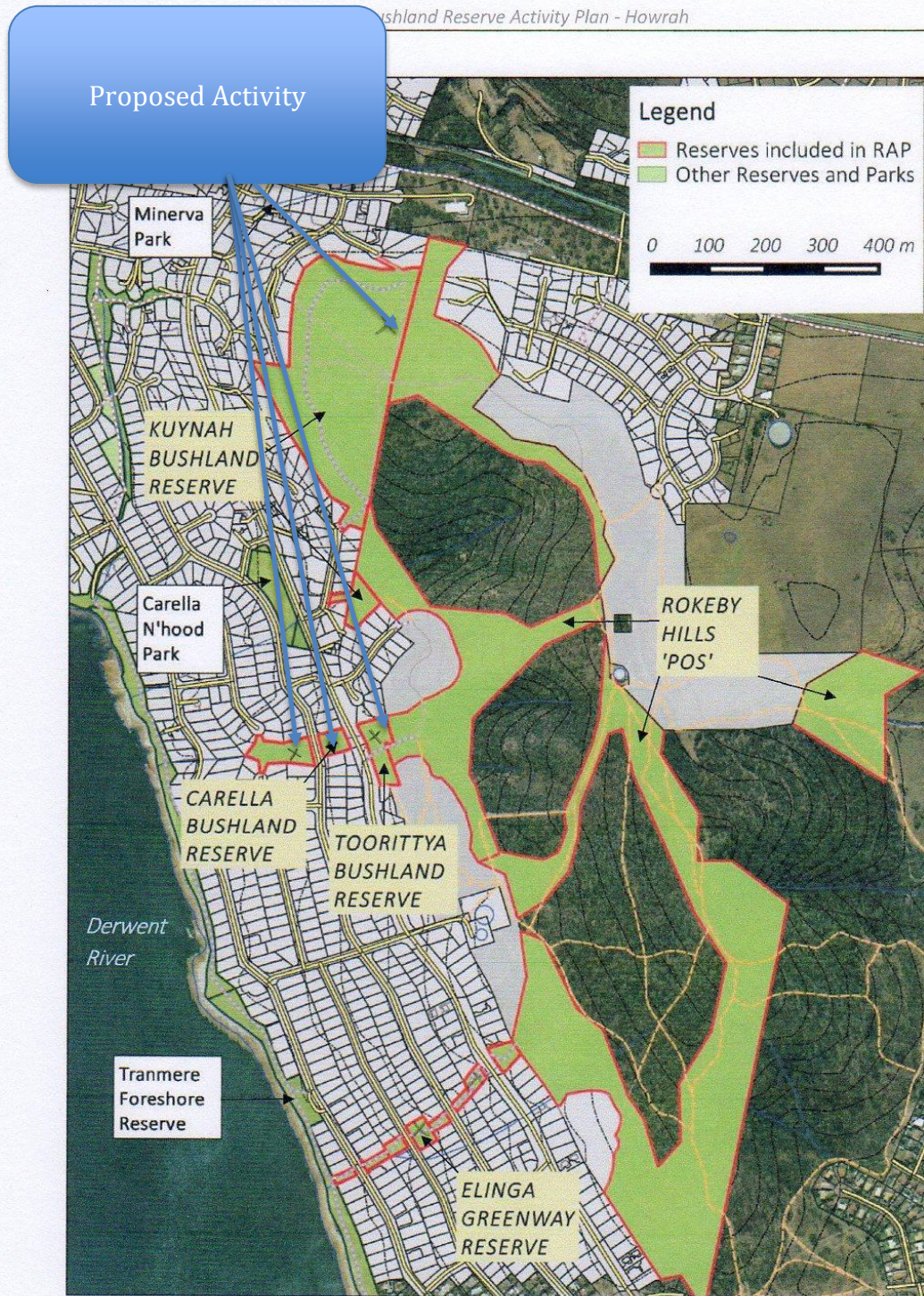
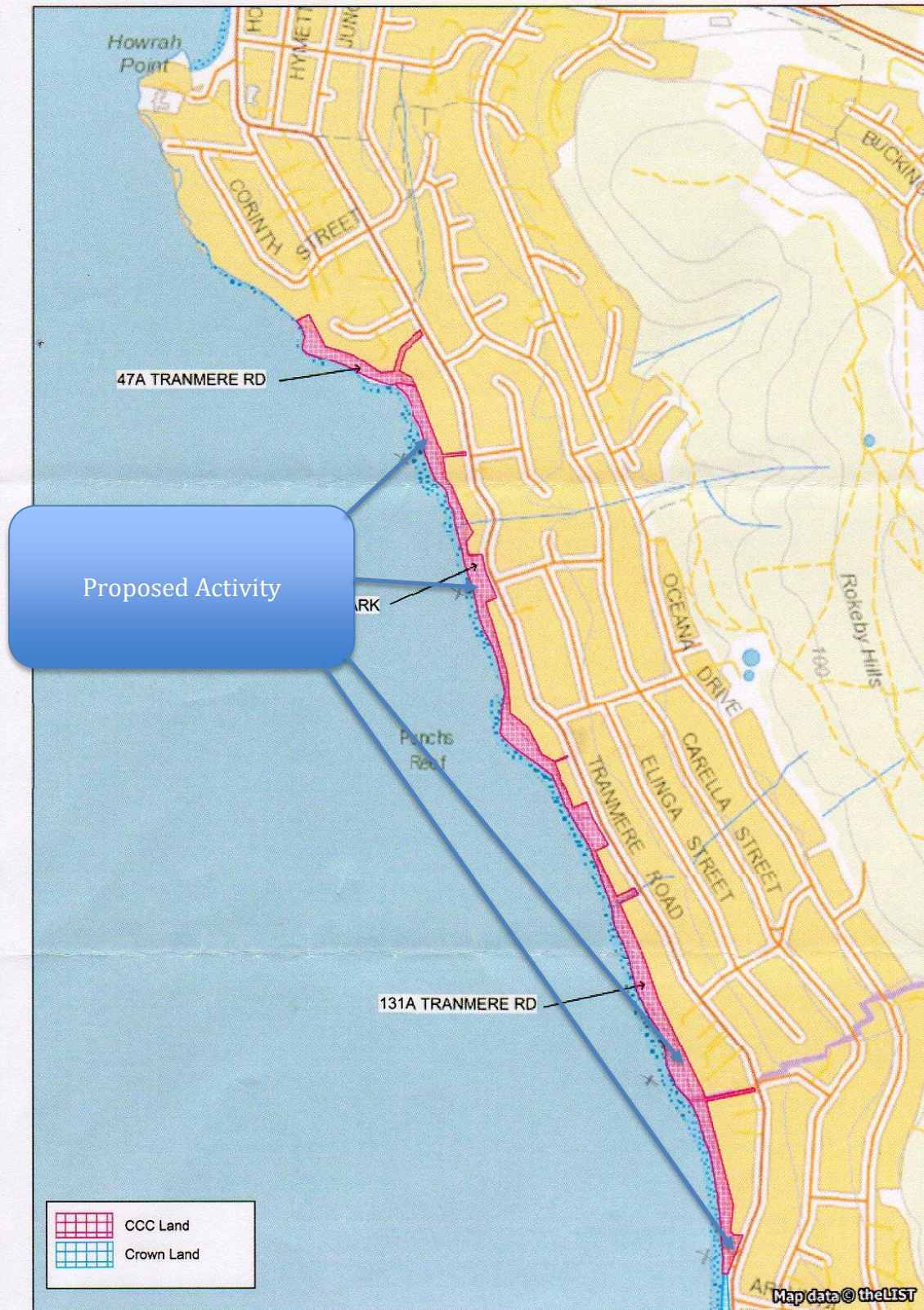
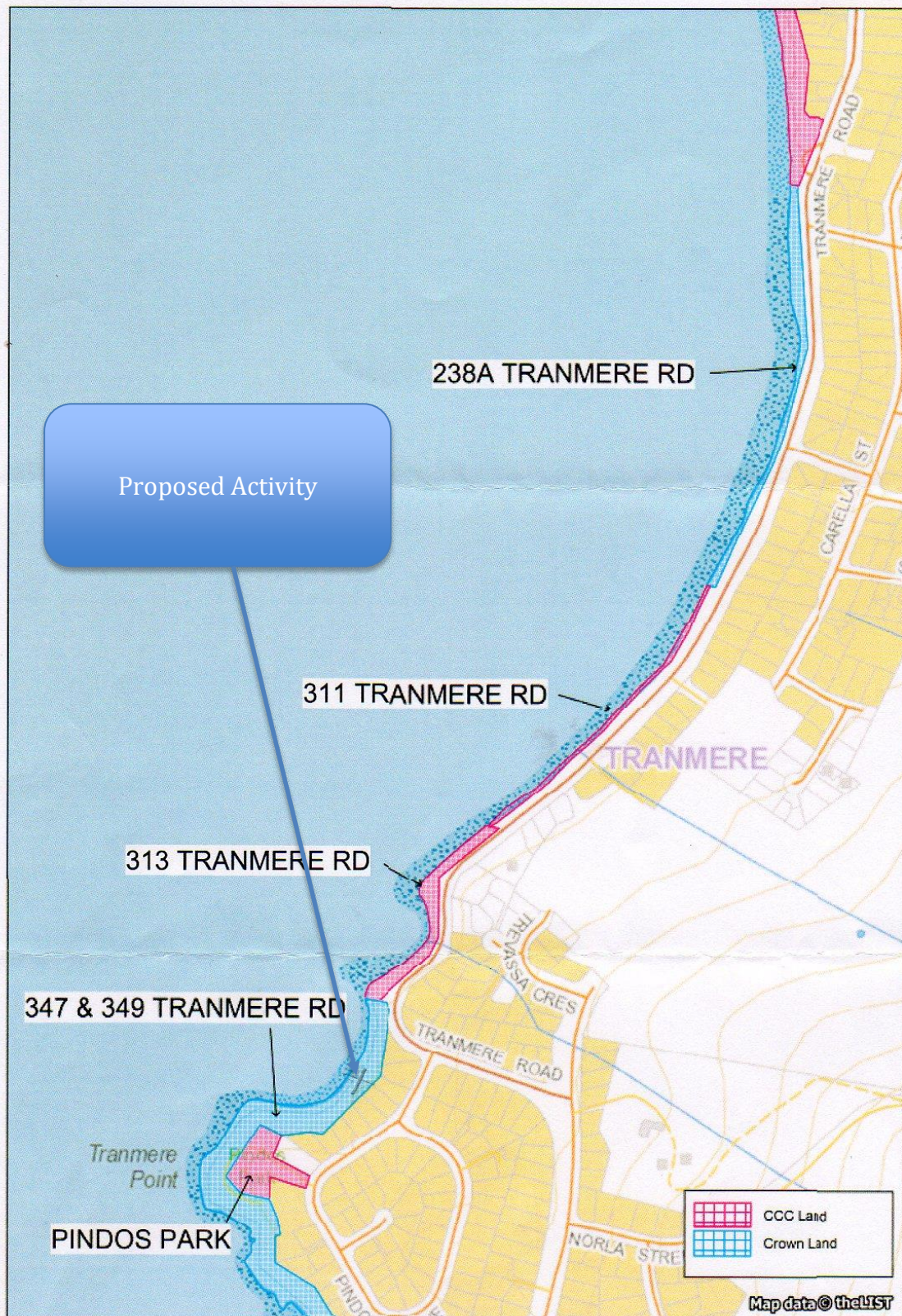

Figure 1 – Location Plan indicating reserves along Rokeby Hills and extending to the foreshore.

TRANMERE COASTAL RESERVE - MAP 1



TRANMERE COASTAL RESERVE - MAP 2



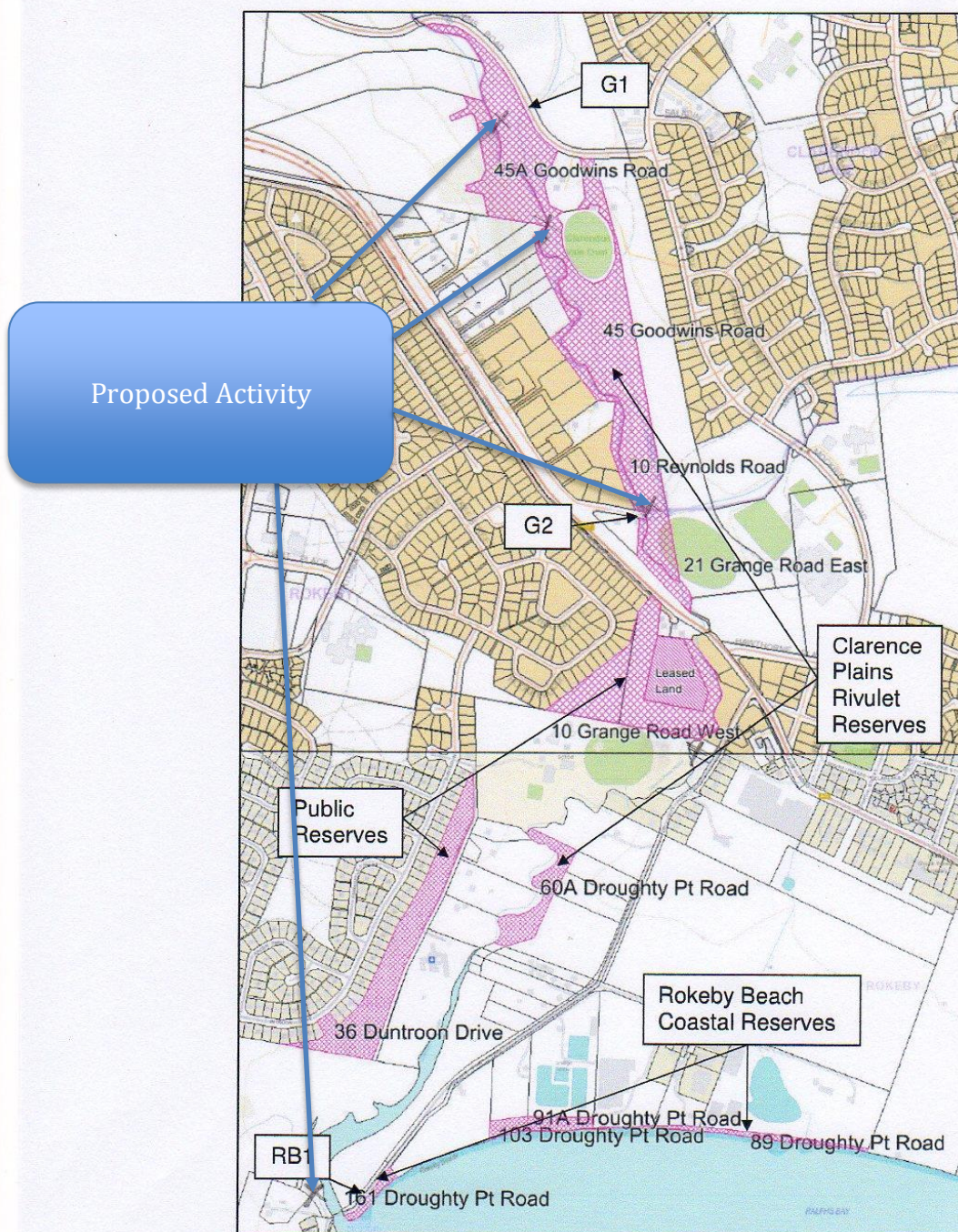

Figure 1: Areas covered by the Clarence Plains Reserves Activity Plan 2016-2020, including main Reserve entrances G1, G2 and RB1 (base map provided by Clarence City Council).

Fees payable when lodged:

- * Less than 6 months after the end of the financial year = \$63.20
- * More than 6 months but less than 7 months after the financial year = \$71.10
- * More than 7 months after the end of the financial year = \$86.90

TRANMERE-CLARENCE PLAINS LAND & COASTCARE INC.
160 CARELLA STREET
HOWRAH TAS 7018

ANNUAL RETURN OF ASSOCIATION



400zzz03493C

Registration Number: 03493C

Financial Year Date: 30 June 2018

Name of Association: TRANMERE-CLARENCE PLAINS LAND & COASTCARE INC.

1. DATE OF ANNUAL GENERAL MEETING 23rd day of August year 2018.
being the meeting at which the association's audited financial statements for the above financial year were presented.

2. POSTAL ADDRESS: 160 CARELLA STREET HOWRAH TAS 7018
If recorded details have changed please complete below.

Date of Change / /

3. REGISTERED OFFICE: 160 CARELLA STREET HOWRAH TAS 7018
If recorded details have changed please complete below. (A Post Office box is not acceptable)

Date of Change / /

4. CURRENT OFFICE BEARERS: If recorded details of any officer have changed please complete below)
President: WENDY ANDREW, 156 CARELLA STREET, HOWRAH TAS 7018

Name: Philip Anstie
Address: 160 Carella St HOWRAH TAS 7018 Date of Change 19/11/17
(A Post Office box is not acceptable)

Public Officer: PHILIP DAVID ANSTIE, 160 CARELLA STREET, HOWRAH TAS 7018

Name:
Address: Date of Change / /
(A Post Office box is not acceptable)

Secretary: PENELOPE THORNTON, 151 CARELLA STREET, HOWRAH TAS 7018

Name:
Address: Date of Change / /
(A Post Office box is not acceptable)

Treasurer: HEATHER CHONG, 331 FINGERPOST ROAD, RICHMOND TAS 7025

Name:
Address: Date of Change / /
(A Post Office box is not acceptable)

SEE REVERSE

PRODUCT CODE: BAAR

PLEASE READ OTHER SIDE

ANNUAL RETURN

CERTIFICATE OF PLACEMENT

In our capacity as insurance broker to The Insured shown below, we confirm that the following insurance contract has been arranged, the details of which are correct as at the Issue Date.

ISSUE DATE: 6 October 2017

THE INSURED: Tranmere Clarence Plains Land and Coastcare Inc.

INTERESTED PARTIES: Nil Advised

POLICY TYPE: Public Liability & Products Hazard

INSURER/S: Chubb Insurance Australia Limited

POLICY NUMBER: 93397976

LIMIT OF INDEMNITY:

Public Liability	\$20,000,000	Each Occurrence Limit
Products Hazard	\$20,000,000	Aggregate Limit

SITUATION/S OF RISK: Anywhere in Australia

EXPIRY DATE: 1st April 2018 (at 4pm local time)

This certificate is provided for information purposes and is accurate based on our records at the time it is issued. We are under no obligation to inform you of any subsequent changes to the insurance contract or our records. This certificate confers no rights on the certificate holder. All coverage described is subject to the terms, conditions and limitations of the insurance policy and is issued as a matter of record only. It does not amend, extend or alter the coverage provided by the policy in any way.

Kind regards
AUSTCOVER PTY LTD
ABN: 46 073 425 662



ALICIA RATTRAY Diploma Fin. Serv. (Broking)
ACCOUNT MANAGER
Direct Number: (07) 3237 8666
E-mail: aliciarattray@austcover.com.au

Tranmere Foreshore



Clarence Plains Rivulet

